由 Autodesk 教育版产品制作

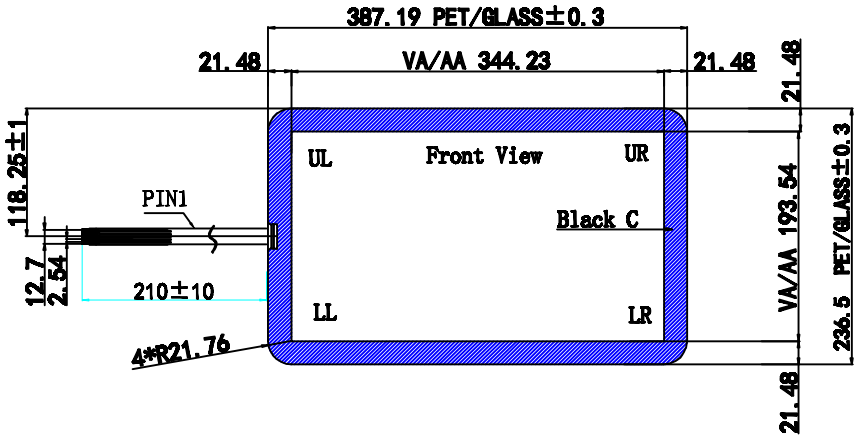

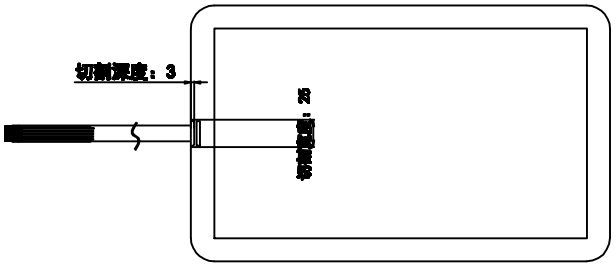

CONNECTOR PINOUT	
PIN NO.	DESIGNATION
1	UR
2	UL
3	SG
4	LL
5	LR

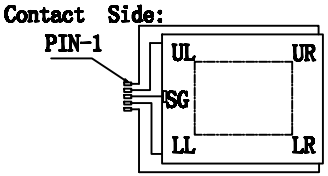

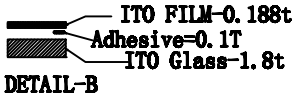

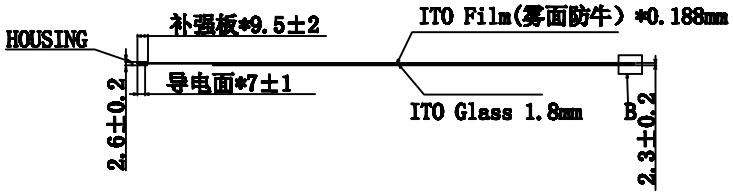

lnstruction:
1. Type:Film to Glass
2. Operating Voitage:3~7V
3. Response Time:≤10ms
4. Storage Temper ature:-20℃~+70℃
5. Operation Temper ature/Humidity:-10℃~+60℃/20%~95%
6. Hitting Life:>10,000,000 Times.250gf Force
7. Writting Life>1.000.000 Times250gf Force
8. Connect Material:FPC
9. Film Thickness:0.188mm
10. Glass Thickness:1.8mm
11. Light Transmission:≥78%
12. Force:100g or less
13. Linearity:≤3.%
14. Insulation:≥20MΩ
15. Surface Hardness≥3H(pencil)
16. 未标注公差为±0.3

MODEL NO.	CP-156A5KC007	UNIT:	MM
DRAWN:		TOLRANCE:	±0.2
DATE:	15-12-10	SCALE:	1:1
VERSION:	1.0	REV:	

由 Autodesk 教育版产品制作
由 Autodesk 教育版产品制作
由 Autodesk 教育版产品制作